

**CB AND AUTOMATIC SYSTEMS**  
**SUBSCRIBERS EXTENSION PLAN 1A ON STANDARD PABX's & PMBX's**  
**WITH ENQUIRY, TRANSFER AND OPERATOR RECALL FACILITIES**

NOTES

1. The facilities of Plan No. 1A are shown on N 1425.
2. APPARATUS REQUIRED:-  
MAIN:- Block Terminal No. 35A  
 Key No. 302A-1  
 Label No. 252J  
  
 And Either:-  
  
 Telephone No. 321 & Part No. 1/DPL/361  
 Or Telephone No. 328 & Part No. 1/SPL/325 &  
 Cord Inst. No. 5/14AA  
  
EXTENSION:- Block Terminal No. 35A  
 Key No. 304A  
 Label No. 252AA  
  
 And Either:-  
  
 Telephone No. 321 & 3 Parts No. 1/DPL/361  
 Or Telephone No. 328 & 3 Parts No. 1/SPL/325 &  
 Cord Inst. 6/21B for intermediate extension &  
 Cord Inst. No. 5/14AA for last extension.
3. At extensions the control plate of the Key No. 304A should be fitted as shown on Diagram N 4301.  
  
 Using Telephone No. 321 fit as shown on Fig. 8.  
       "      "      No. 328 " " " " Fig. 7.
4. When an extension bell is required connect either at Main to BT4 & BT5 in place of strap, or at an Extension in series with existing bells.
5. The A, B & Earth Wires may be connected to block terminal at Extension if more convenient.

6. If external Extensions are fitted, the earth should be provided locally so that only 4 Wires will be required between Extensions.
7. When using Telephone No. 321 the Block Terminal No. 35A may be omitted if desired.

PO TELECOMMS HQRS.  PAPER:- Y DISTN:- CB & AUTO	<b>ISSUE</b>				
		A	NEW FORMAT, MINOR AMENDMENTS. MADE YELLOW <i>PCL</i>	TD2.3.1	28.1.74
		/	J. H. COMBRIDGE	SI	3.11.50

WIRING

LAST

INTERMEDIATE

MAIN

TELE No.328...  
& KEY No.304A

OR

TELE No.321...  
& KEY No.304A

TELE No.328...  
& KEY No.304A

OR

TELE No.321...  
& KEY No.304A

TELE No.328...  
& KEY No.302A-1

OR

TELE No.321...  
& KEY No.302A-1

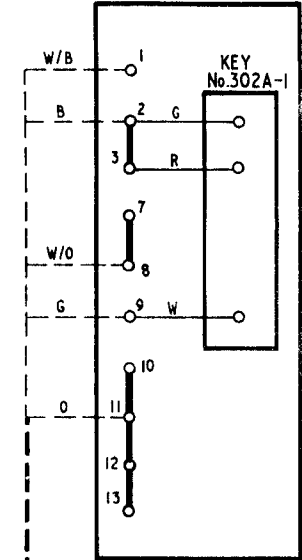
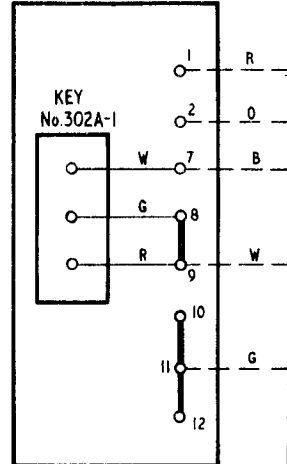
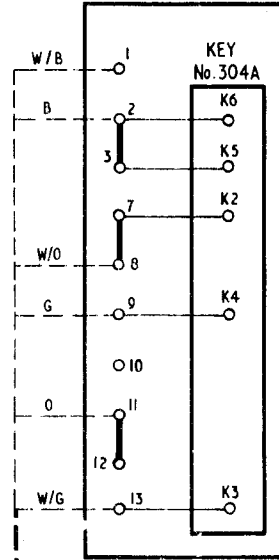
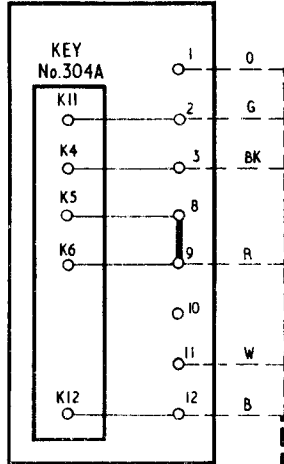
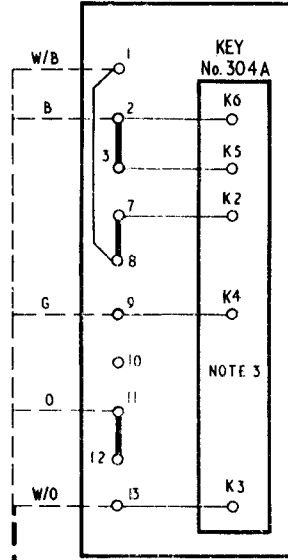
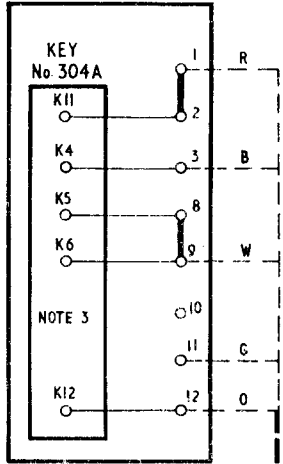

CORD INST  
No.5/14AA

CABLE 8W

CORD INST  
No.6/21B

CABLE 8W

CORD INST  
No.5/14AA

CABLE 8W

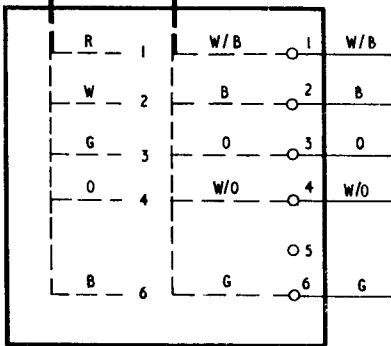

BLOCK TERMINAL No.35A. NOTE 7

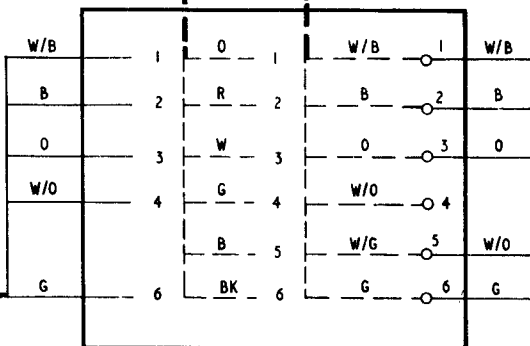

BLOCK TERMINAL No.35A. NOTE 7

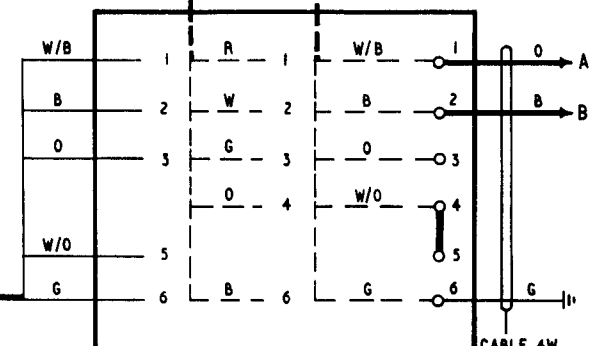

BLOCK TERMINAL No.35A. NOTES 4,5,6 & 7

USING TELE No.328, KEY No.302A & No.304A  
EXPLANATORY

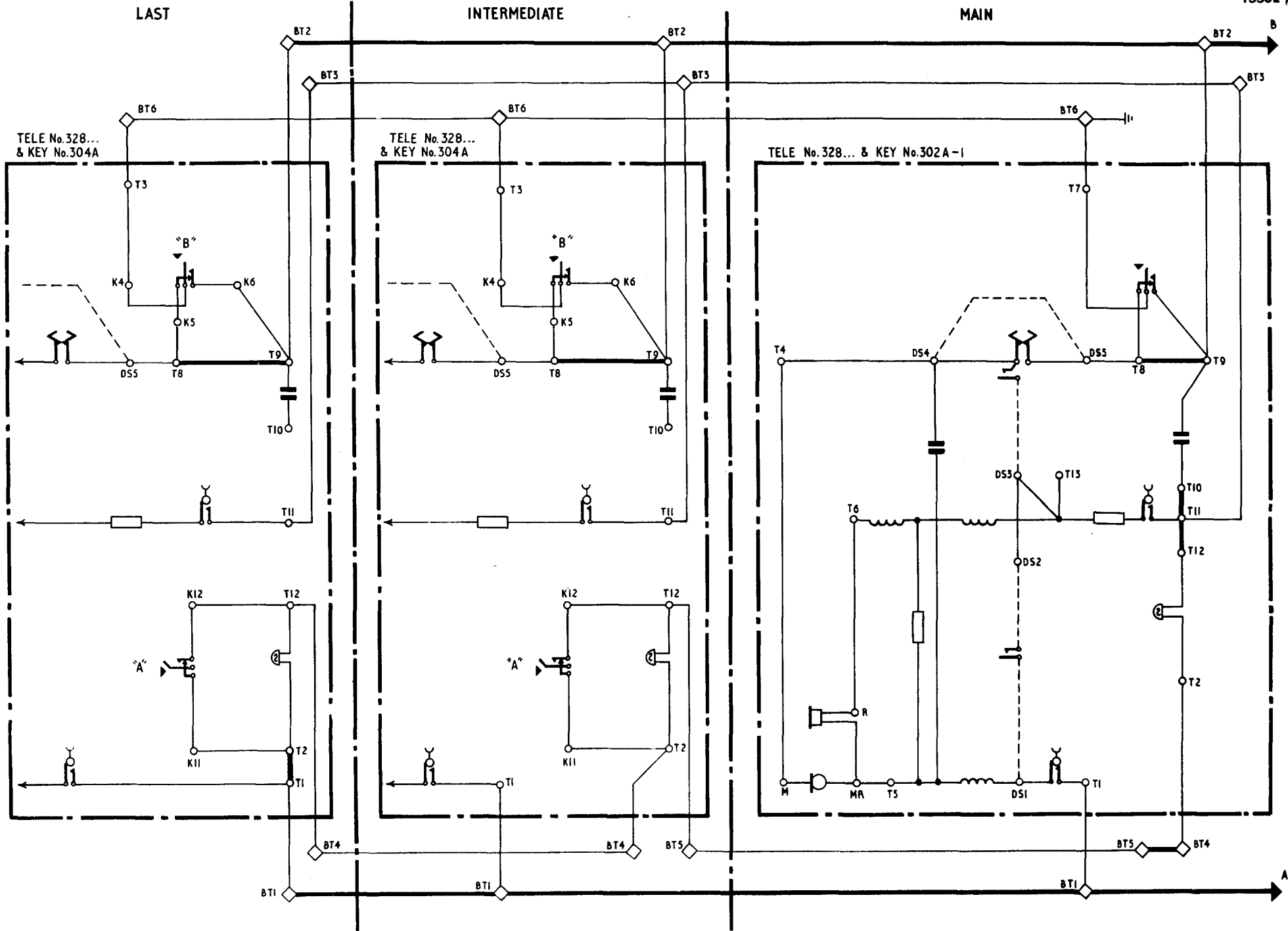

USING TELEPHONE No.321, KEY No.302A & No.304A  
EXPLANATORY

