

C. B. & AUTOMATIC SYSTEMS
EXTENSION WORKING, PLAN No. 3 (INTERNAL ONLY)
 USING TELEPHONE No. 1/232... WITH BELL SET No. 26

N 4305

4 · 2 · 38
4 PANELS - 1.

MAIN

EXPLANATORY

EXTENSION

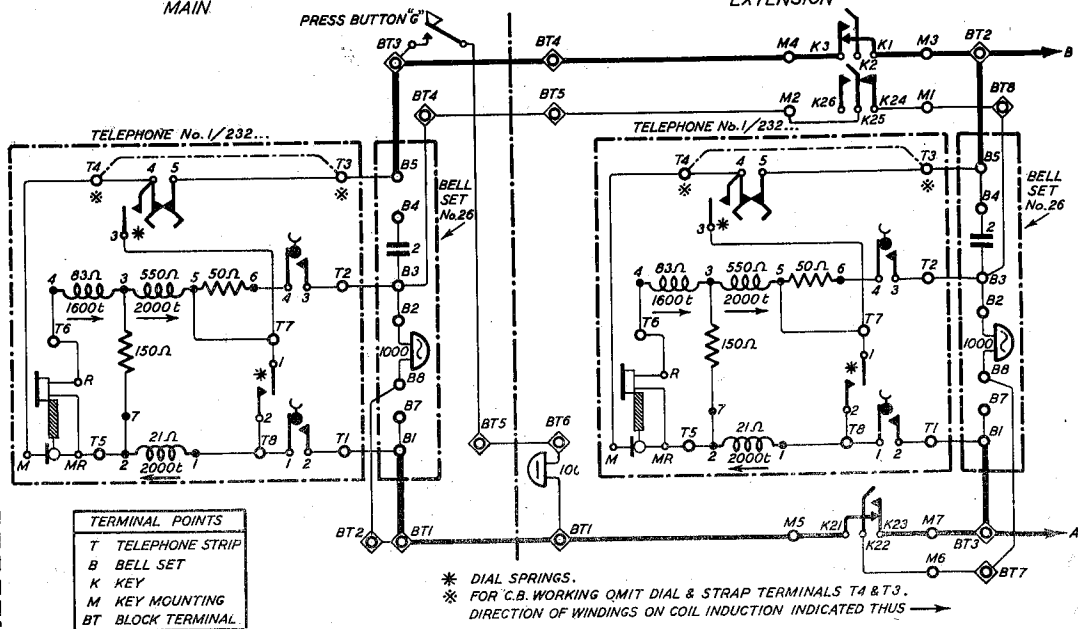

SUPPN. NOTE 1 ADDED. ALL PNIS MADE YELLOW B. 3.63 C.
 NOTE 8 & KEY No. 257 TERMLS. AMENDED. 20-1238 B
 B* Plunger Key deleted. 25-10-38 A

A.MENDMENT

Y

GENERAL. 1. PLAN 12A SHOULD BE PROVIDED FOR NEW WORK.

2. FOR AUTOMATIC WORKING FIT AT:

MAIN:- TELEPHONE No. 1/232... & BELL SET No. 26 OR TELE. No. 330.

EXTENSION:- TELEPHONE No. 1/232... & BELL SET No. 26 OR TELE. No. 328.

FOR C.B. WORKING FIT AT:

MAIN:- TELEPHONE No. 1/232 C.B. & BELL SET No. 26 OR TELE. No. 330 C.B.

EXTENSION:- TELEPHONE No. 1/232 C.B. & BELL SET No. 26 OR TELE. No. 328 C.B.

MAIN. 3. WHEN A TELEPHONE No. 1/232... & BELL SET No. 26 IS REQUIRED, A PRESS BUTTON "G" SHOULD BE REQUISITIONED.

4. WHEN A TELEPHONE No. 1/232... & BELL SET No. 26 IS FITTED THE STRAPS BETWEEN B4 & B5, B7 & B8 ON BELL SET No. 26 SHOULD BE REMOVED.

5. WHEN A TELEPHONE No. 330... IS REQUIRED CORD, INST. No. 4/57B & BLOCK TERMINAL No. 2014 SHOULD BE RECOVERED & REPLACED BY CORD, INST. No. 5/14B... & BLOCK TERMINAL No. 2018.

6. WHEN A TELEPHONE No. 330... IS FITTED THE STRAP BETWEEN T10 & T11 SHOULD BE REMOVED.

7. WHEN AN EXTENSION BELL IS REQUIRED USING EITHER TELE. No. 1/232... & BELL SET No. 26 OR TELE. No. 330... CONNECT UP EXTENSION BELL IN PLACE OF STRAP BETWEEN BT1 & BT2.

EXTENSION. 8. WHEN A TELEPHONE No. 1/232... & BELL SET No. 26 IS REQUIRED A KEY No. 257 & KEY MOUNTING N.V. ENGRAVED "NORMAL" IN CENTRE & "SECRET" IN THE OPERATED POSITION (ENGRAVING 12B2), A BLOCK TERMINAL No. 2018 AND A BELL No. 56A SHOULD BE REQUISITIONED. IF NON-LOCKING KEY IS REQUIRED AT EXTENSION REQUISITION & FIT KEY No. 231 & KEY MOUNTING NU.

9. WHEN A TELEPHONE No. 1/232... & BELL SET No. 26 IS FITTED THE STRAP BETWEEN B7 & B8 ON BELL SET No. 26 SHOULD BE REMOVED. WHEN AN EXTENSION BELL IS REQUIRED CONNECT TO B8 & B9 AND TRANSFER CONNEXION BETWEEN BT7 AND B8 TO B9.

EXTENSION.

10. WHEN A TELEPHONE No. 328... IS REQUIRED A KEY No. 303A & TWO KEYS, PLUNGERS A & C PART No. 1/2924, LABEL No. 252D CORD, INST. No. 5/14B... BELL No. 56D AND BLOCK, TERMINAL No. 2018 SHOULD BE REQUISITIONED. THE LATCH BRACKET CONTROL PLATE OF THE MECHANISM SHOULD BE SET AS INDICATED IN THE SKETCH BELOW.

A LOCK RELEASED BY C.

C NON-LOCK RELEASES A.

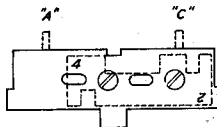

CONNEXIONS FOR EXTENSION BELL NOT INDICATED, WHEN REQUIRED REPLACE CORD, INST. No. 5/14B... BY No. 7/05 B & RE ARRANGE COLOURS USING BT7 & BT8 FOR EXTENSION BELL. STRAP K2B & T2 INSTEAD OF K22 & CONNECT ADDITIONAL CORD CONDUCTORS TO K22 AND K28 RESPECTIVELY.

WHEN AUTOMATIC RESTORATION OF CIRCUIT TO "NORMAL" UPON REPLACEMENT OF HANDSET IS REQUIRED, SWITCH-HOOK CONTROL TO BE PROVIDED BY REMOVING THE EXTENSION ARM NORMALLY FITTED ON THE SIDE OF THE KEY CHASSIS & FITTING IN THE APPROPRIATE POSITION ON THE SWITCH-HOOK.

THE CORD, INST. No. 5/14B... SHOULD BE TERMINATED ON THE KEY STRIP & THE FOLLOWING STRAPS INSERTED BETWEEN THE KEY STRIP & THE TELEPHONE STRIP:- K17-T11, K20-T9, K22-T2, K24-T1.

N.B. PARTICULARS OF FACILITIES PROVIDED ON PLAN No. 3 ARE SHOWN ON DIAGRAM N 1426.

CIRCULATION

CB TO

C.B. & AUTOMATIC SYSTEMS.

EXTENSION WORKING, PLAN No.3 (INTERNAL ONLY)

N4305

4-2-38
4 PANELS - 3.

USING AT THE MAIN TELEPHONE No. 1/232... WITH BELL SET No. 26, OR TELE. No. 330... AND AT THE EXTENSION TELEPHONE No. 1/232... WITH BELL SET No. 26, OR TELE. No. 328...

WIRING DIAGRAM.

EXTENSION

NOTES 8 & 9

MAIN
NOTES 3 & 4

NOTE 10

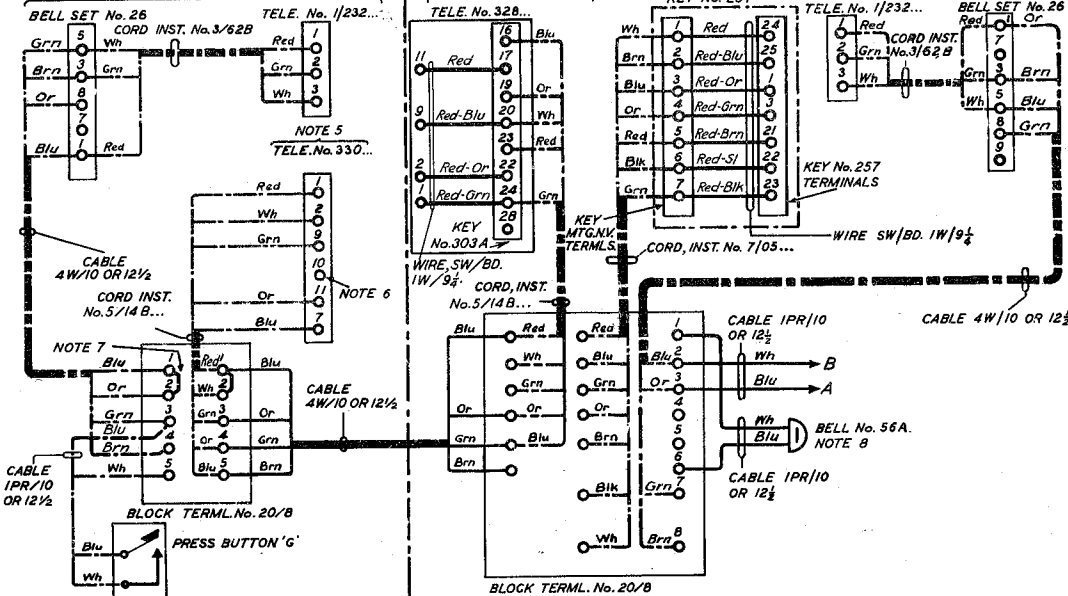

SUPPL. NOTE 1 ADDED, ALL PNLs. MADE YELLOW B. 3.63 C
NOTE 8 & KEY No. 257 TERMLS. AMENDED 20-12-38 B
"B" Plunger-key deleted. 26-9-38 A

AMENDMENT

Y

N 4305

4 PANELS- 4.

USING TELEPHONE No.328... & TELEPHONE No.330...
EXPLANATORY

MAIN

EXTENSION

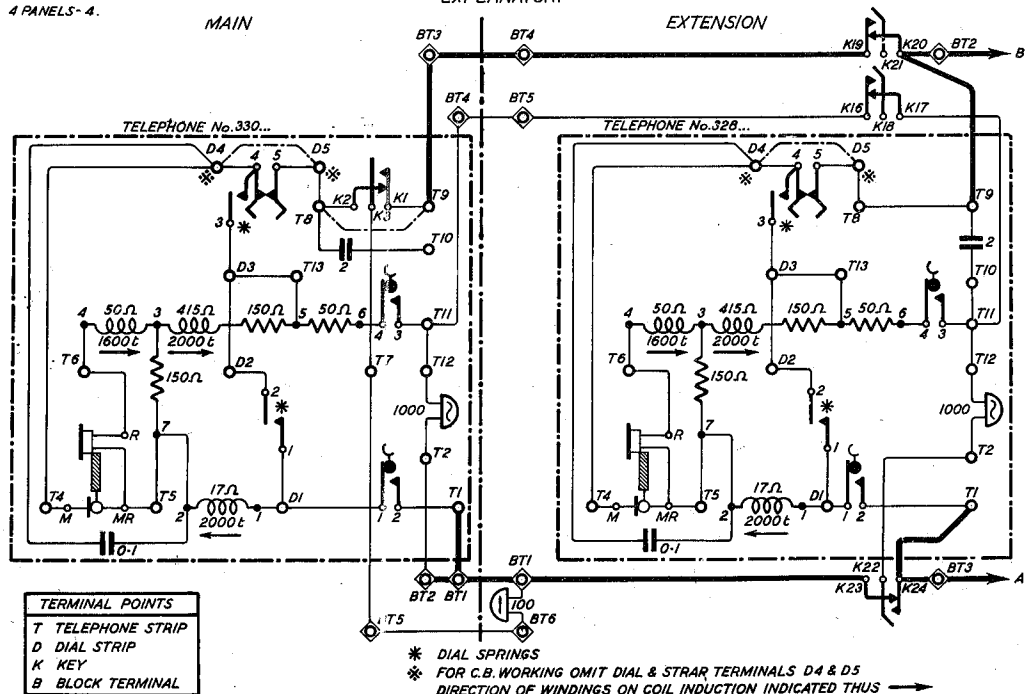

TERMINAL POINTS	
T	TELEPHONE STRIP
D	DIAL STRIP
K	KEY
B	BLOCK TERMINAL

* DIAL SPRINGS
* FOR C.B. WORKING OMIT DIAL & STRAR TERMINALS D4 & D5
DIRECTION OF WINDINGS ON COIL INDUCED THUS →