

# BELL No.59A (MARK I)

N659

1 PANEL - I  
30-6-43

CIRCULATION	GENERAL
	Suffix
Amendt.	
PAPER	W

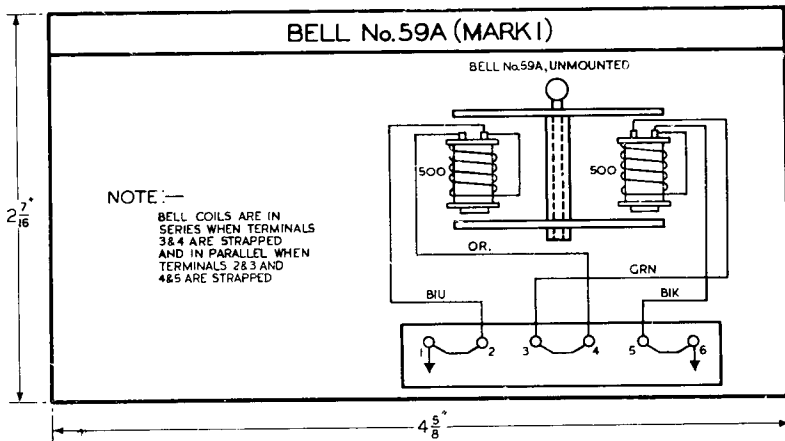
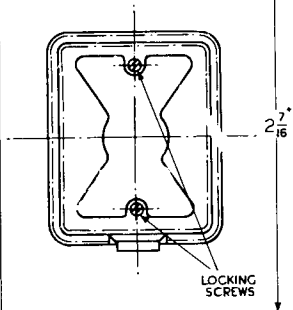

LABEL DIAGRAM TO BE REDUCED TO DIMENSIONS GIVEN

**NOTES:—**

1. TERMINALS 1&2 AND 5&6 TO BE STRAPPED BY MEANS OF PERMANENT WIRING SOLDERED TO THE TAGS.
2. TERMINALS 3&4 TO BE STRAPPED BY MEANS OF TEMPORARY WIRING FASTENED UNDER THE HEADS OF THE CONNEXION SCREWS.