TELEPHONE No. 9.
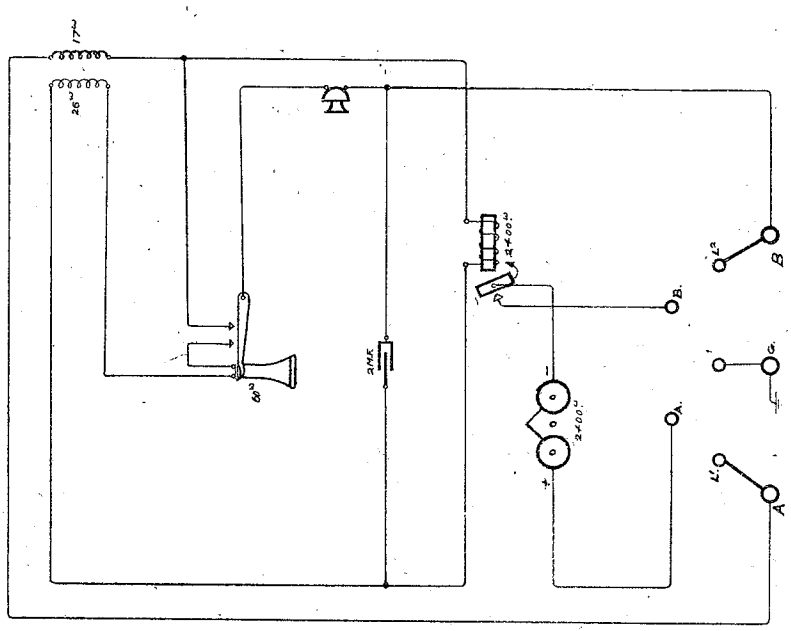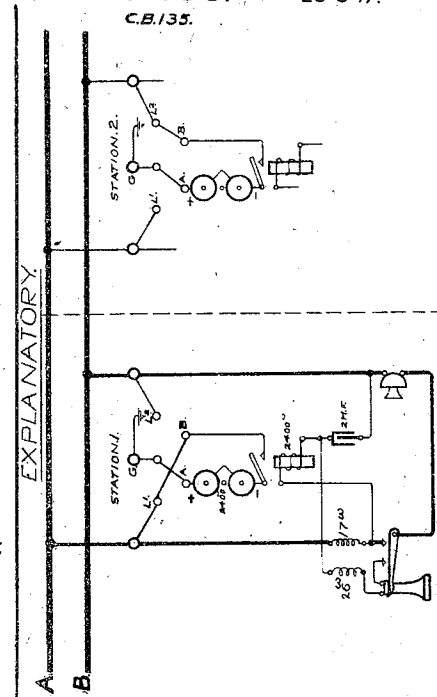
N.109.
C.B.135.
28·3·17.